



Conductive Education Taranaki Trust

Impact Report



2021-22

Chair's Report

It is with great pleasure that I present my seventh annual report for CETT. Where have those past years gone?

This year has seen the transition in the CEO/Coordinator role completed between Craig and Renee, which has gone very smoothly. We have also welcomed Craig back to the Board along with two new recruits, Jenna Blake and Ciaran King, who both have brought new skills to the Board table.

We are thankful again to have the Toi Foundation as our major funding provider for the next two years along with and many other loyal funding providers. This has left the trust in a strong financial position looking ahead for the next two years at least.

We have continued this year with our Government contracts for ESW and EIT and thankfully these are fully funded therefore not putting any pressure on our delivery of Conductive Education.

We now have Renee fulltime as CEO following the transition with Craig. She is leading a wonderful and loyal team of workers which continues to grow with the organisation. Thank you to all our staff, trustees and volunteers, who have done an outstanding job over the past year, and I look forward to working with you over the next year.

As stated above the trust is in a strong financial position especially due to the various grants that we have received over the past year. Also, it has been an excellent effort from all involved in the fundraising activities we have undertaken, sometimes it seems small amounts compared with the grants, but every dollar raised helps us become more sustainable for the future.

The public awareness of Conductive Education Trust continues to grow. We have now developed excellent long-term relationships with many organisations and people which will help us in the future.

I don't normally like to single out a particular person in an organisation but I will make an exception and personally thank Kevin Nielsen for the amount of volunteer work he does for the organisation both in the administration and fundraising events.

To my other fellow Trustees, thank you for your support over the last twelve months. I haven't been involved in another organisation that works so hard on a day-to-day basis to achieve the results that we have achieved over the last seven years.

Neil Evetts
Chairperson
Conductive Education Taranaki Trust



Our achievements

In 2021-22 we delivered

We're helping more children than ever

We started the year with 19 participants. Thanks to the welcome addition of Marcsi to our team, we have 27 participants at the end of this financial year.

Children are reaching their goals

After each session, parents & whānau can read about their child's progress towards their goals on a secure platform. Every child is either progressing toward or has met their most recent goal.

We're growing!

We have employed two staff with lived experience and established two new roles: Whānau Liaison and Neurorehabilitation Specialist.

337

Individual Conductive Education sessions

162

Group Conductive Education sessions

47

"At-home" learning sessions



Offered "at-home" sessions over Zoom and YouTube



Staff and board agreed on 3 key goals for the year

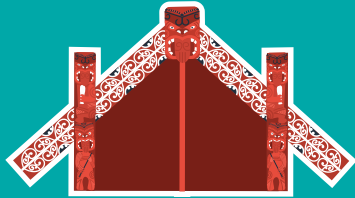

Staff training in Te Tiriti o Waitangi, we appointed a Cultural Advisor



87% of families agreed or strongly agreed that their wellbeing has improved



We held 16 whānau events

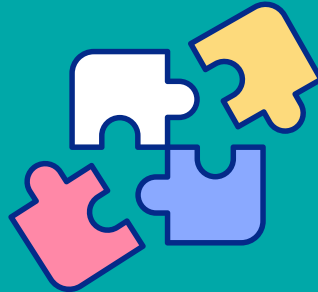

We began our EGL Service Transformation journey

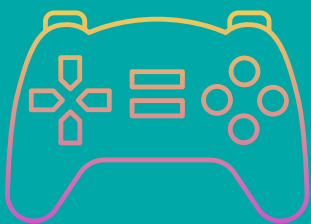

We launched Video Game Rehabilitation



We introduced a new role: Whānau Liaison

HIGHLIGHTS

2021-22

What we do

SERVICE	DETAILS	OUTCOME
Conductive Education	Holistic, specialist intervention	Children with neurological conditions achieve maximum potential
Club R&R	Inclusive, accessible summer camp	"Ordinary life outcomes" for children and whānau
Neurological Rehabilitation	Youth-focused neurological rehabilitation	Improved health and wellbeing for rangatahi with neurological conditions
GrowAbility	Safe and inclusive space for caregivers	Early identification of developmental delay and connection with supports

Conductive Education Taranaki is a community, a place where my child can learn, grow and extend themselves in a safe and respectful environment

- Parent

What our families told us this year:

"We are able to have access to regular, professional interventions that work for our child and whānau. We love the caring and empathetic nature, along with can-do attitude among a difficult life journey."

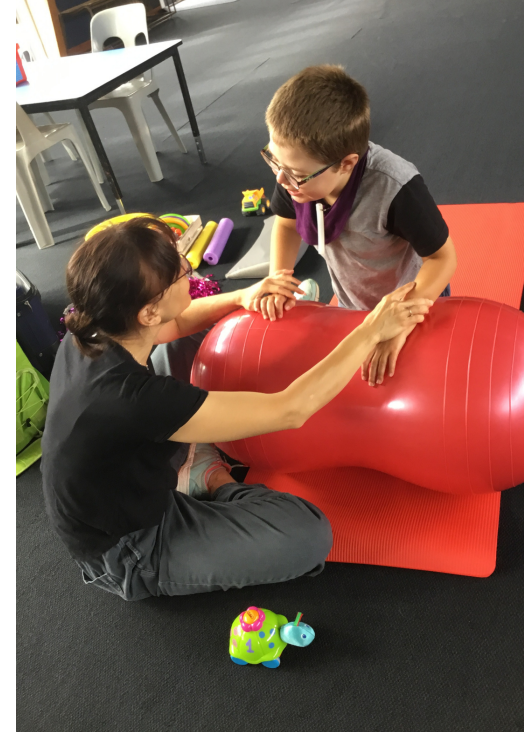

"It's the regular therapy made fun through play."



HART
"Loving atmosphere, fun exercises - my child loves it."



"It has changed my son's life, helping him achieve his full potential."

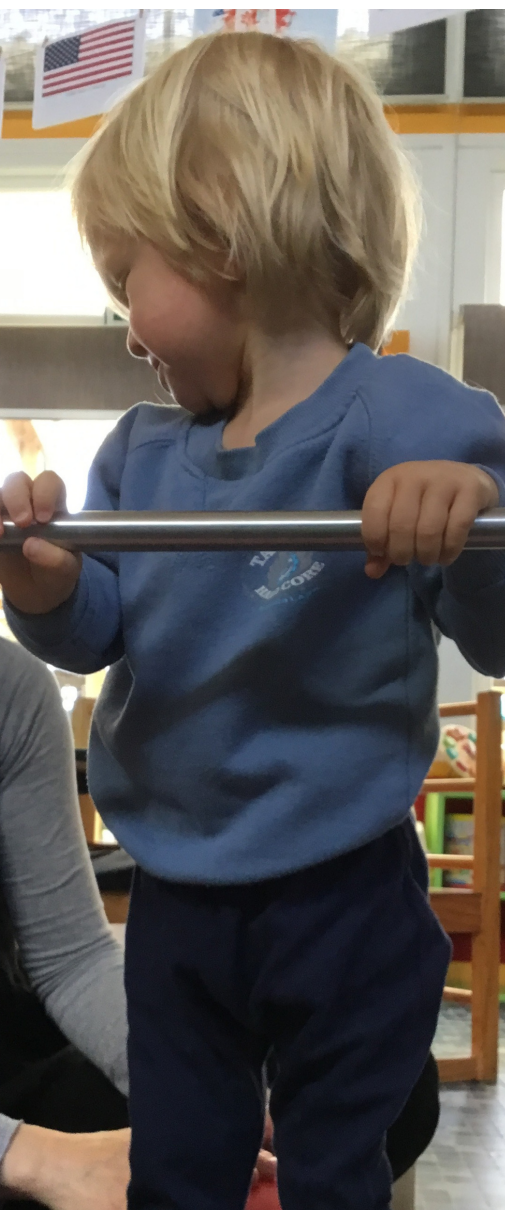

"Amazing support. Caring professionals."



"When you need them most, the team are there."

"It doesn't just provide support for kids, it also supports their whanau."

Collectively there is a huge knowledge base and emotional support also."

\$67,512
DONATIONS

\$26,772
FUNDRAISED



"I love seeing the smiles on their faces!
The enjoyment that they have, that
they are included."
- Club R&R Volunteer

“

Conductive Education
Taranaki is a community,
a place where my child can
learn, grow and extend
themselves in a safe and
respectful environment .

We are incredibly grateful to have the support of our community.

TOTO FOUNDATION



Te Kaunihera-ā-Rohe o Ngāmotu
**New Plymouth
District Council**



Conductive Education Taranaki Trust

Conductive Education Taranaki
41 Sanders Avenue, Westown
Contact: Renee Manella
renee@conductivetaranaki.org.nz
0212598928
www.conductivetaranaki.org.nz